A CRANKY LABS PRODUCTION

Cranky Labs
presents
CARTOON
NETWORK
fanzine

KND

nobunny

nebullak

THIS IS MY WORLD
IM JUST LETTING YOU LIVE HERE

JOE MAMA
HAHAHA

@purpurinices

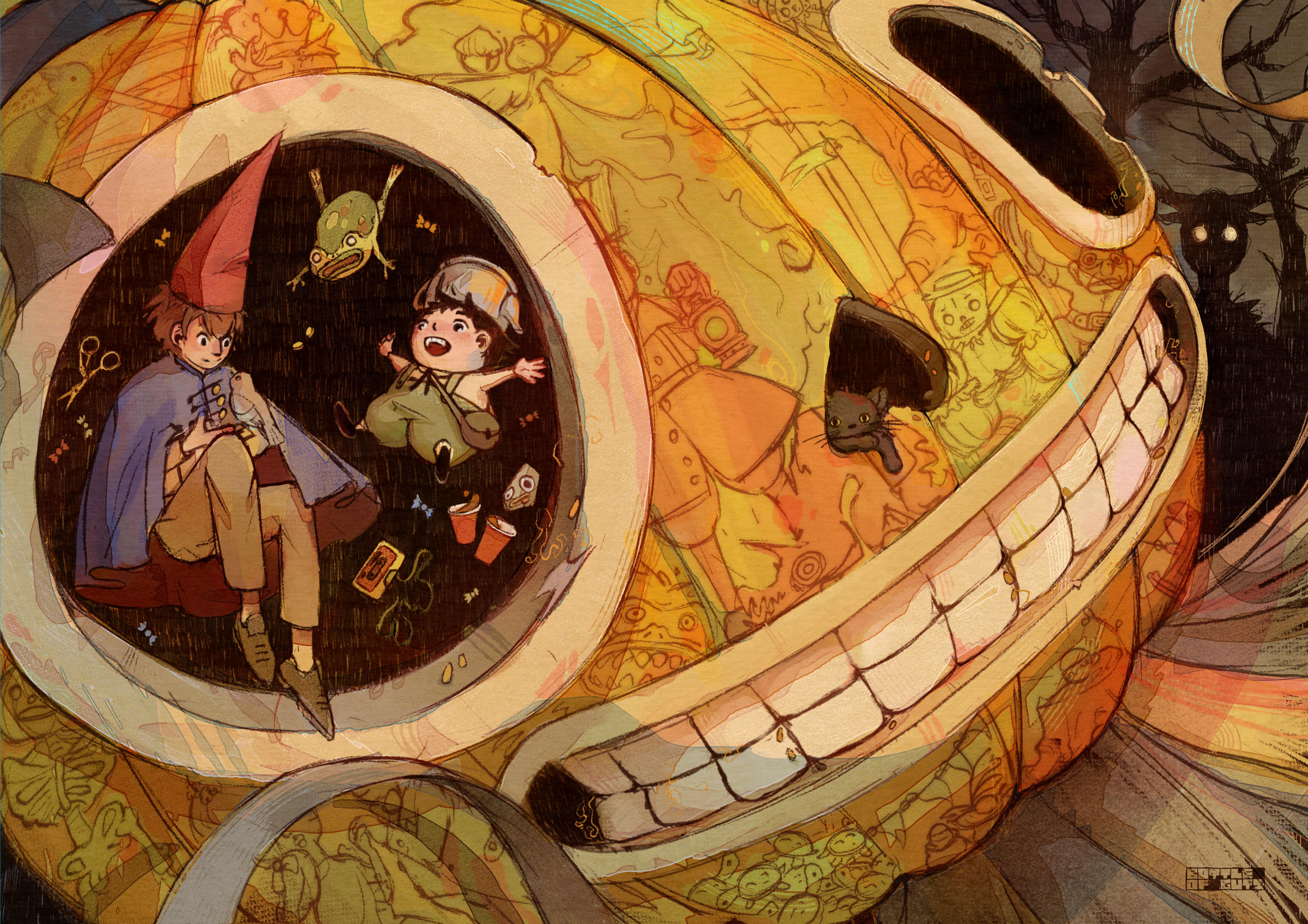

DAFFY DUCK IN
DUCK DODGERS
MARVIN THE MARTIAN
PORKY PIG

Hi Hi
PUFFY
Ami Yumi

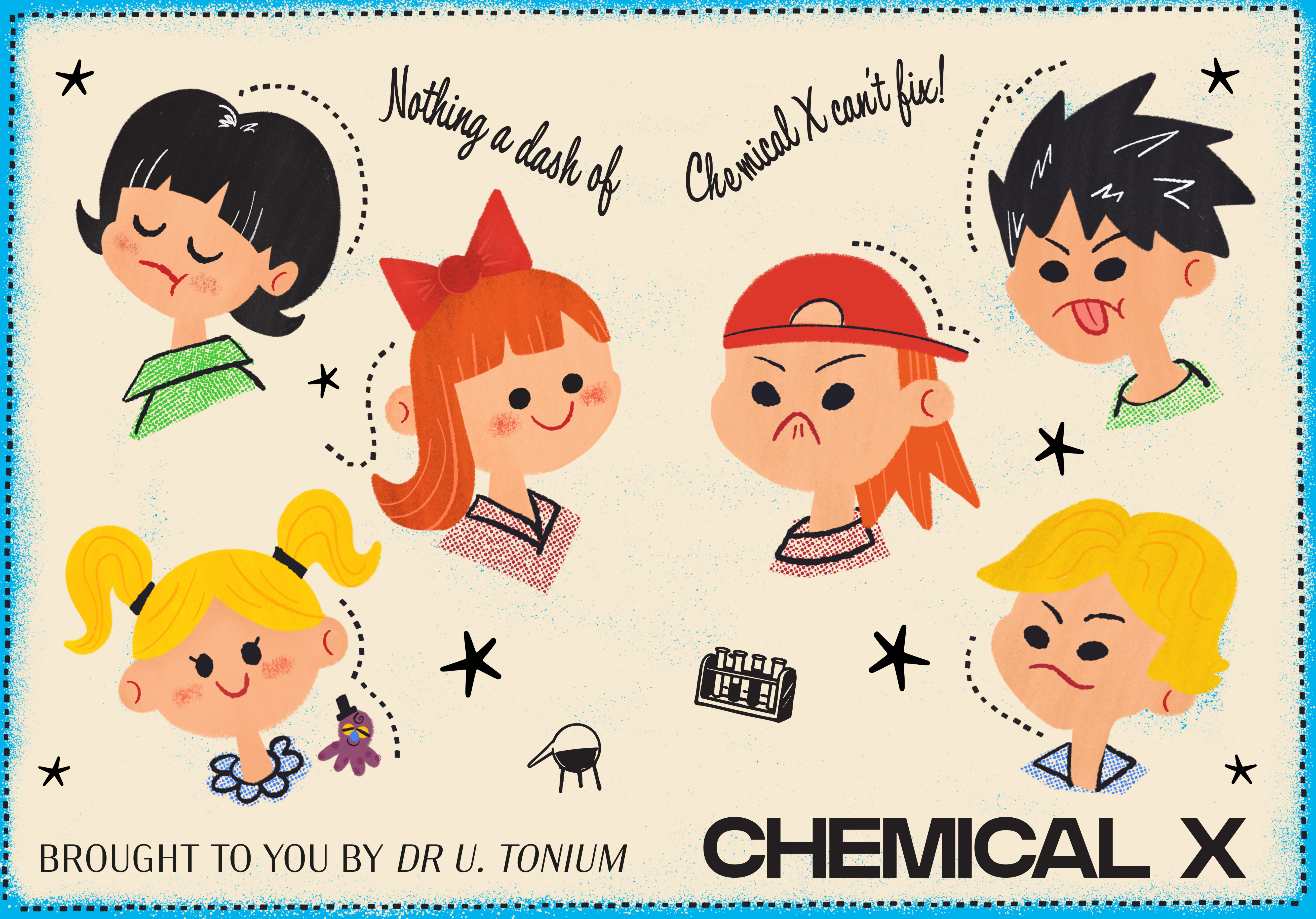
Nothing a dash of
Chemical X can't fix!
BROUGHT TO YOU BY *DR U. TONIUM*
CHEMICAL X

NOM NOM!

Credits

Diana Sora	2
Damiin	3
TiagorcP Art	4
Aniraie	5
No Bunny	6
Nebullak	8
Meykey	9
Fantasma Amarelo	10
Purpurinices	11
Guts	12
Mai Cu	14 and cover
Bunni	15
Mike Pabot	16 and 28
Kuma Naru	18
Allergic to Fruits	19
Jojo	20
Ciels Arts	21
Lassy	22
Angry Toons	23
Lassie	24
Himi	26
Eleablue	27

Artists

FANTASMA AMARELO

- Instagram: fantasma_amarelo

DAMIIN

- X: damiinart

JOJO

- Instagram: jojodapen
- Tumblr: jojodapen
- Bluesky: jojodapen

CIELSARTS

- Instagram: cielsarts

DIANA SORA

- Instagram: dianasoravtuber
- Twitch: DianaSora
- Bluesky: dianasora.bsky.social

ALLERGIC TO FRUITS

- Instagram: allergic.to.fruits
- Tumblr: allergic-to-fruits
- Bluesky: allergic-to-fruits.bsky.social

LASSIE

- Instagram: myfairlassie
- Carrd: lassiefair.carrd.co

BUNNI

- Instagram: despaircode777

KUMA NARU

- Instagram: kumanaruu

HIMI

- Instagram: himi.rlc

MEYKEY

- Instagram: meykeyii
- Bluesky: meykeyii
- meykey

Artists

MIKE PABOT

b.loved_beggar

NEBULLAK

nebullak

MAI CU

mai.cu

ANGRYTOONS

angrytoons_

LASSY

wendylassy333

ANIRAIE

ani_raie

PURPURINICES

purpurinices

NOBUNNY

nobunnyknowsme

TIAGORCP ART

tiagorcp_art

GUTS

bottleofguts

bottleofguts

ELEABLUE

eleablue

Thank you for
your support

CRANKY LABS

IN COLLABORATION WITH VARIOUS ARTISTS